

Lauren Matcha

ASSOCIATE

✉ lmatcha@jgllaw.com

GREENBELT OFFICE
301 220 2200
6404 Ivy Lane, Suite 400
Greenbelt, MD 20770-1417

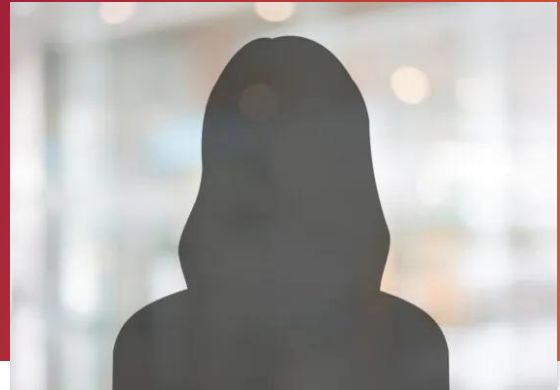

Lauren understands that each family is unique and focuses on giving tailored advice that will help clients understand their estate plan or guide them through estate administration. Lauren has experience administering complex estates and trusts and is familiar with estate, inheritance, gift, and income tax considerations.

In law school, she studied Alternative Dispute Resolution and independently mediated custody disputes which prepared her to assist clients in navigating complex family dynamics.

Lauren is prepared to give advice tailored to each family's needs and hopes to prepare plans and assist with guardianships and administration efficiently.

Admissions

- Maryland

Education

- University of Baltimore School of Law, *cum laude*, J.D., 2024
- Franklin & Marshall College, B.A., 2021

Affiliations

- American Bar Association
- Baltimore Estate Planning Council
- Maryland State Bar Association

RELATED SERVICES

[Estates & Trusts](#)

[Estate Planning](#)

[Probate](#)

[Trust Administration](#)